



Sunnyside Scarborough Road
Driffield, YO25 5HD
Asking price £200,000

WILLOWGREEN
ESTATE AGENTS

A simply stunning semi-detached (end of terraced house) situated within easy walking distance of the town. This delightful three bedroom property is a MUST SEE! Offered for sale with NO CHAIN, call us today to book your viewing.

The property briefly comprises, entrance lobby, entrance hall, lounge, dining room, kitchen, landing, three bedrooms and bathroom.

Named as one of The Sunday Times' "Best Places to Live in the North of England", Driffield is also known as The Heart of the Yorkshire Wolds. Nestled between the low undulating hills of Yorkshire's East Riding, Driffield is a friendly and welcoming market town offering a superb range of traditional shops, a buzzing weekly market, as well as excellent transport links and an extensive range of amenities for its residents and visitors to enjoy.

EPC rating E



ENTRANCE LOBBY 5'3" x 3'2" (1.62 x 0.98)
With composite door into, laminate flooring and door to entrance hall.

ENTRANCE HALL 9'2" x 3'1" (2.80 x 0.95)
With stairs leading off, laminate flooring, radiator and window to side.

LOUNGE 12'11" x 16'5" (3.96 x 5.01)
With feature fireplace, wood burning stove in situ, laminate flooring, TV point and radiator.

LOBBY 2'9" x 2'10" (0.85 x 0.87)
With storage cupboards.

DINING ROOM 11'1" x 12'11" (3.38 x 3.95)
With gas fire in situ, bay window to front elevation and radiator.

KITCHEN 18'5" x 7'7" (5.63 x 2.33)
With wall and base units, space for washing machine, tumble dryer and fridge freezer, integrated electric oven, gas hob and extractor. Work surface over, ceramic sink and mixer tap, tiled splash back, laminate flooring and breakfast / utility area.

LANDING 5'3" x 16'6" (1.62 x 5.05)
Window to side elevation, radiator and doors to.

BEDROOM 1 11'0" x 10'2" (3.37 x 3.12)
With range of wardrobes with mirror fronts, bay window to front elevation and radiator.

BEDROOM 2 10'7" x 10'7" (3.23 x 3.24)
With window to rear elevation, range of fitted wardrobes, radiator and TV point. Garden view.

BEDROOM 3 11'0" x 6'4" (3.36 x 1.94)
With window to front and side elevation, radiator.

BATHROOM 10'9" x 5'6" (3.28 x 1.70)
With modern white suite comprising, heated towel ladder, shower cubicle with thermostatic shower over, modern panelled bath, low level wc and vanity wash hand basin. Vinyl flooring, tiled walls and window to rear elevation.

GARDEN
There is a shallow brick forecourt with wrought iron

gate. To the rear of the property lies a large garden, with timber garden shed and greenhouse, patio areas and parking to the rear if required through a double gated access or this could be further garden.

PARKING
There is parking to the rear of the property and on street parking is available.

TENURE
We understand that the property is Freehold.

SERVICES
All mains services are connected.

ENERGY PERFORMANCE CERTIFICATE
We understand that the energy rating is E.

COUNCIL TAX BAND
The council tax band is B.

NOTE





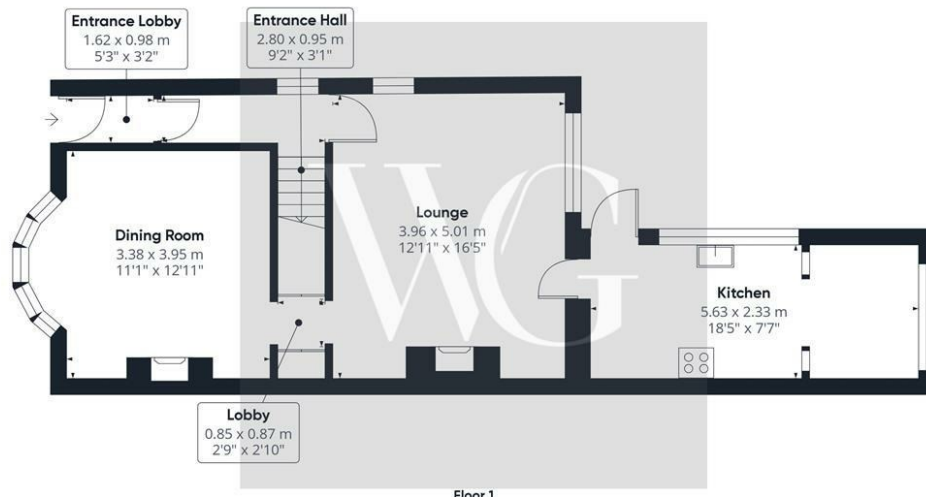

Floor 1

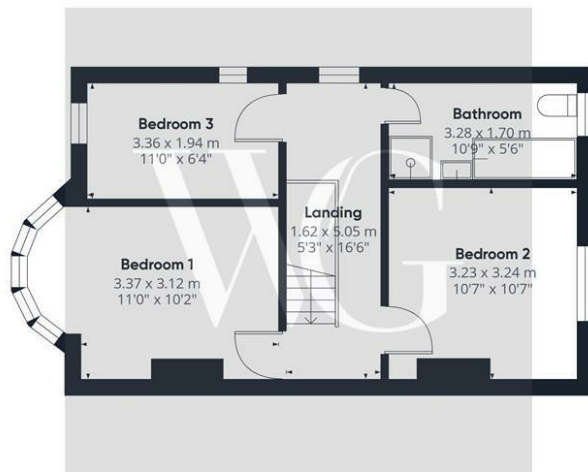

Floor 2

WG

Approximate total area⁽¹⁾
95.16 m²
1024.31 ft²

(1) Excluding balconies and terraces

While every attempt has been made to ensure accuracy, all measurements are approximate, not to scale. This floor plan is for illustrative purposes only.

Calculations are based on RICS IPMS 3C standard.

GIRAFFE360

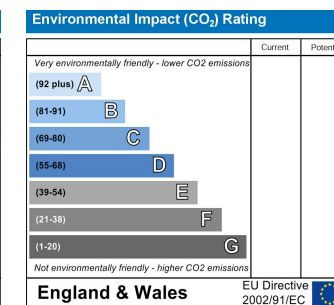
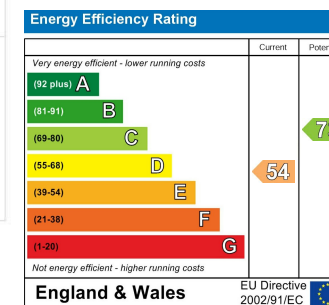
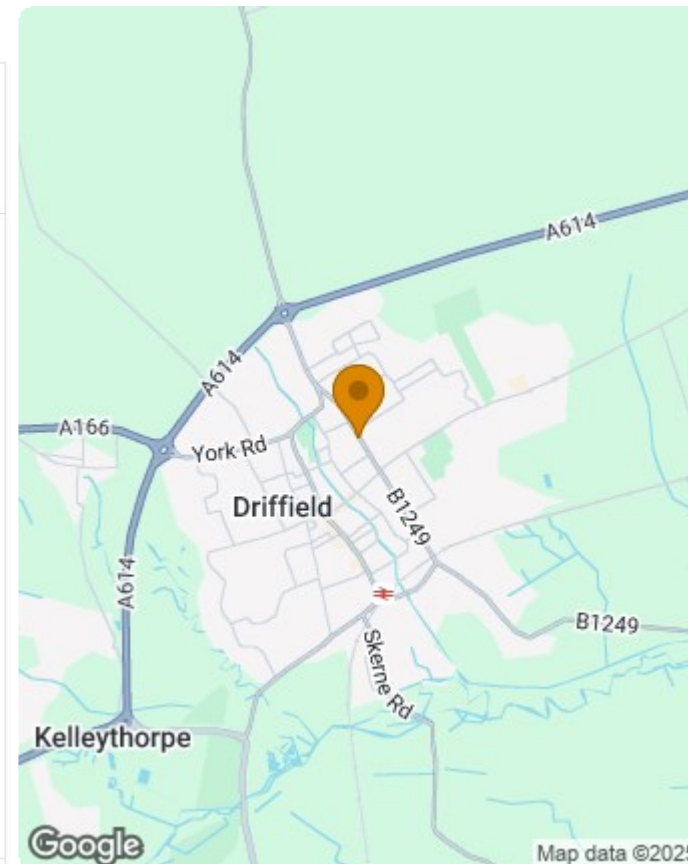

01377 310077 | driffield@willowgreenestateagents.co.uk

19 Mill Street, Drifffield, East Yorkshire, YO25 6TN

Registered Office: Yorkshire & The Wolds Sales and Lettings Ltd, 19 Mill Street, Drifffield, YO25 6TN | Company number: 12857633